# BABA ĐURĐA (7/8)

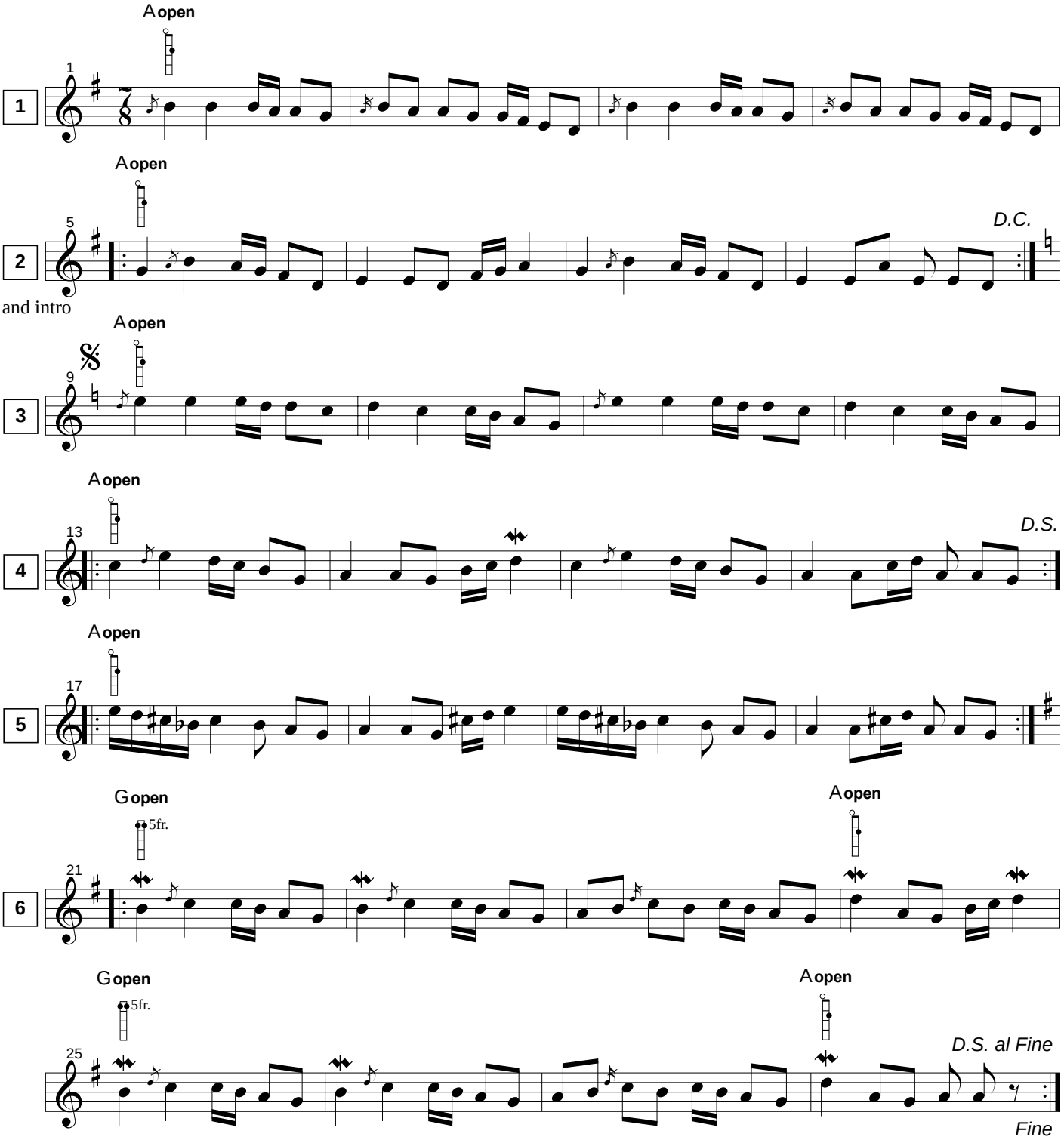


Ansambl Novo Selo.
Transcribed and simplified from *Novo Selo--Traditional Music of Yugoslav Macedonia* Balkan Arts US-1001,
by David Bilides (October 1979, May 1998, May 2002) for EEFC Balkan Music and Dance Workshops izvorno ensemble.