Kavalsko Oro

arr. Angele Dimovski

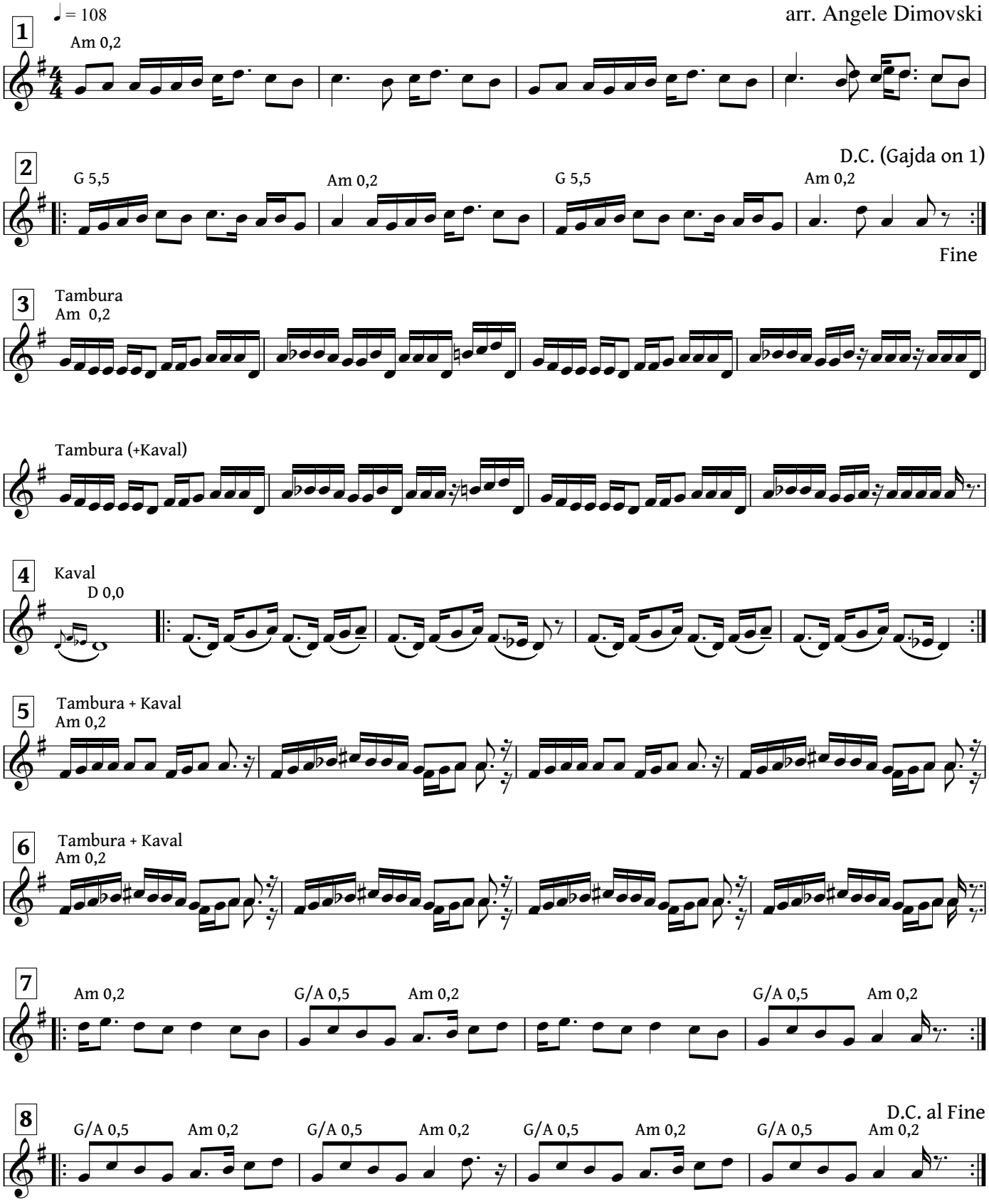

As played by Angele Dimovski on *Kavalski Odglasi So Angele Dimovski*, Musika i Kasetna Produkcija MP21172.

Transcribed, arranged, and simplified by David Bilides, 07-2012. Presented at the 2012 EEFC Balkan Music and Dance Workshop. Chords can vary. Gajda, kaval and tambura parts are available on separate music.